

MAIN ST.

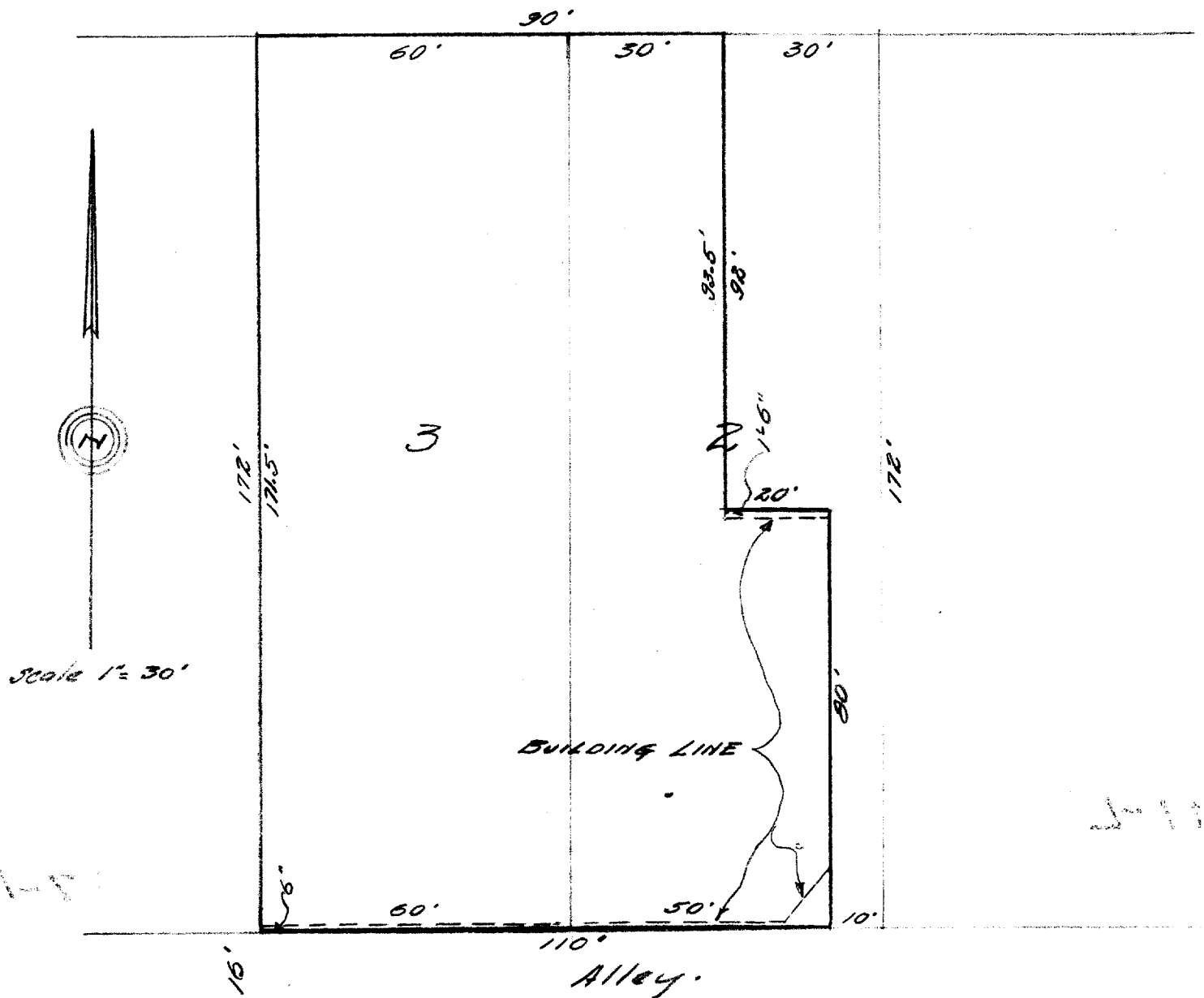

## DESCRIPTION:

All of Lot 3, the west  $\frac{1}{2}$  of Lot 2, and the south 80 feet of the west 20 feet of the east  $\frac{1}{2}$  of Lot 2, of Block 31 Original Plat of the Village (now city) of Lake Geneva Walworth County, Wisconsin.

## CERTIFICATE:

I, hereby certify that I have on this the 1st day of November 1938, surveyed the above described property according to the official records on file in the Office of the Recorder of Deeds in and for Walworth County, Wisconsin, and find that the measurements and bearings of the boundary lines of said property as taken on this day, substantially agree with those in the above description and those on the recorded plat of said subdivision, and that no encroachments exist, and that the buildings in place on said property are wholly within the confines of said boundary lines.

SIGNED AND SEALED THIS 1ST DAY OF NOVEMBER 1938.

*Joseph M. Biagi*  
 Joseph M. Biagi.  
 Consulting Engineer.  
 Elkhorn Wisconsin.

7-110B

OP-334 (Part 1)